

BusConnects Galway:
Dublin Road
January 2025

Environmental Impact Assessment Report

Volume 1
General Arrangement
Drawings



BUSCONNECTS GALWAY: DUBLIN ROAD

DRAWING SERIES DESCRIPTION

- INDEX SHEET
- SITE LOCATION MAP
- SITE LOCATION PLANS
- GENERAL ARRANGEMENT
- PLANS & PROFILES
- TYPICAL CROSS SECTIONS
- LANDSCAPING GENERAL ARRANGEMENT
- PLANTING SCHEDULE
- LANDSCAPE DETAILS - SHEET 01
- LANDSCAPE DETAILS - SHEET 02
- FENCING AND BOUNDARY TREATMENT
- TRAFFIC SIGNS & ROAD MARKINGS
- SURFACE WATER DRAINAGE

DRAWING SERIES NUMBER(S)

- BCGDR-BTL-SPW_ZZ-XX-DR-CR-00000
- BCGDR-BTL-SPW_ZZ-XX-DR-CR-00001
- BCGDR-BTL-SPW_ZZ-XX-DR-CR-00002-00003
- BCGDR-BTL-GEO_GA-XX-DR-CR-00000-00013
- BCGDR-BTL-GEO_HV-XX-DR-CR-00000-00011
- BCGDR-BTL-GEO_CS-XX-DR-CR-00001-00006
- BCGDR-BTL-ENV_LA-XX-DR-CE-00000-00011
- BCGDR-BTL-ENV_LA-XX-DR-CE-00012
- BCGDR-BTL-ENV_LA-XX-DR-CE-00013
- BCGDR-BTL-ENV_LA-XX-DR-CE-00014
- BCGDR-BTL-SPW_BW-XX-DR-CR-00000-00011
- BCGDR-BTL-TSM_KP-XX-DR-CR-00000-00011
- BCGDR-BTL-DNG_RD-XX-DR-CD-00000-0001

DRAWING SERIES DESCRIPTION

- CATCHMENT AREA ASSESSMENT
- ATTENUATION TANK 1 GENERAL ARRANGEMENT
- PUMP STATION 1 PLAN & SECTION
- ATTENUATION TANK 2 GENERAL ARRANGEMENT
- PUMP STATION 2 PLAN & SECTION
- RETAINING WALL
- COMBINED EXISTING UTILITIES RECORDS
- UTILITIES DIVERSIONS IRISH WATER WATERMAINS
- UTILITIES DIVERSIONS ESB
- UTILITIES DIVERSIONS GAS NETWORKS IRELAND
- UTILITIES DIVERSIONS TELECOMMUNICATIONS
- STREET LIGHTING

DRAWING SERIES NUMBER(S)

- BCGDR-BTL-XX_No_XX-DR-CD-06047-06050
- BCGDR-BTL-DNG_RD-XX-DR-SE-00110
- BCGDR-BTL-DNG_RD-XX-DR-SE-00111
- BCGDR-BTL-DNG_RD-XX-DR-SE-00120
- BCGDR-BTL-DNG_RD-XX-DR-SE-00121
- BCGDR-BTL-SPW_BW-XX-DR-SE-00101
- BCGDR-BTL-UTL_UC-ZZ-DR-CU-00000-00011
- BCGDR-BTL-UTL_UW-ZZ-DR-CU-00000-00011
- BCGDR-BTL-UTL_UE-ZZ-DR-CU-00000-00011
- BCGDR-BTL-UTL_UG-ZZ-DR-CU-00000-00011
- BCGDR-BTL-UTL_UL-ZZ-DR-CU-00020-00031
- BCGDR-BTL-LHT_RL-XX-DR-EO-00000_00011

CYAL50379860
© Taitte Éireann - Surveying.

Rev.	Date	Drawn	Description	Chkd	Appr.
C01	06/24	GW	ISSUE FOR PLANNING	JN	JN

Project Title: BUSCONNECTS GALWAY: DUBLIN ROAD		Status:
Drawing Title: INDEX SHEET		A1
Designed: WV	Drawing No: BCGDR-BTL-SPW_ZZ-XX-DR-CR-00000	Rev: C01
Drawn: WV	Scale at A1: 1:7500	
Approved: JN	Date: OCTOBER 2024	
Reviewed: JN		

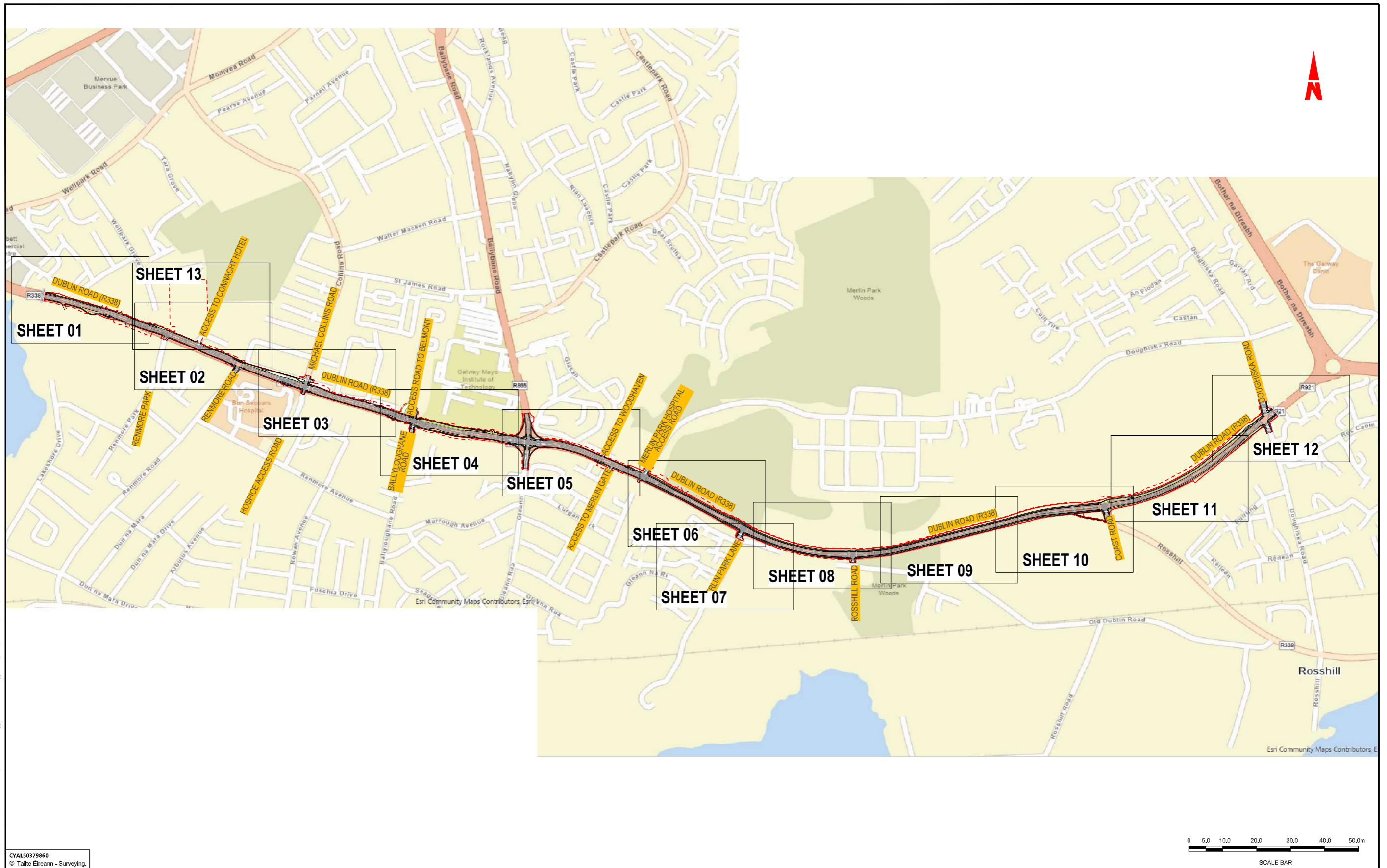

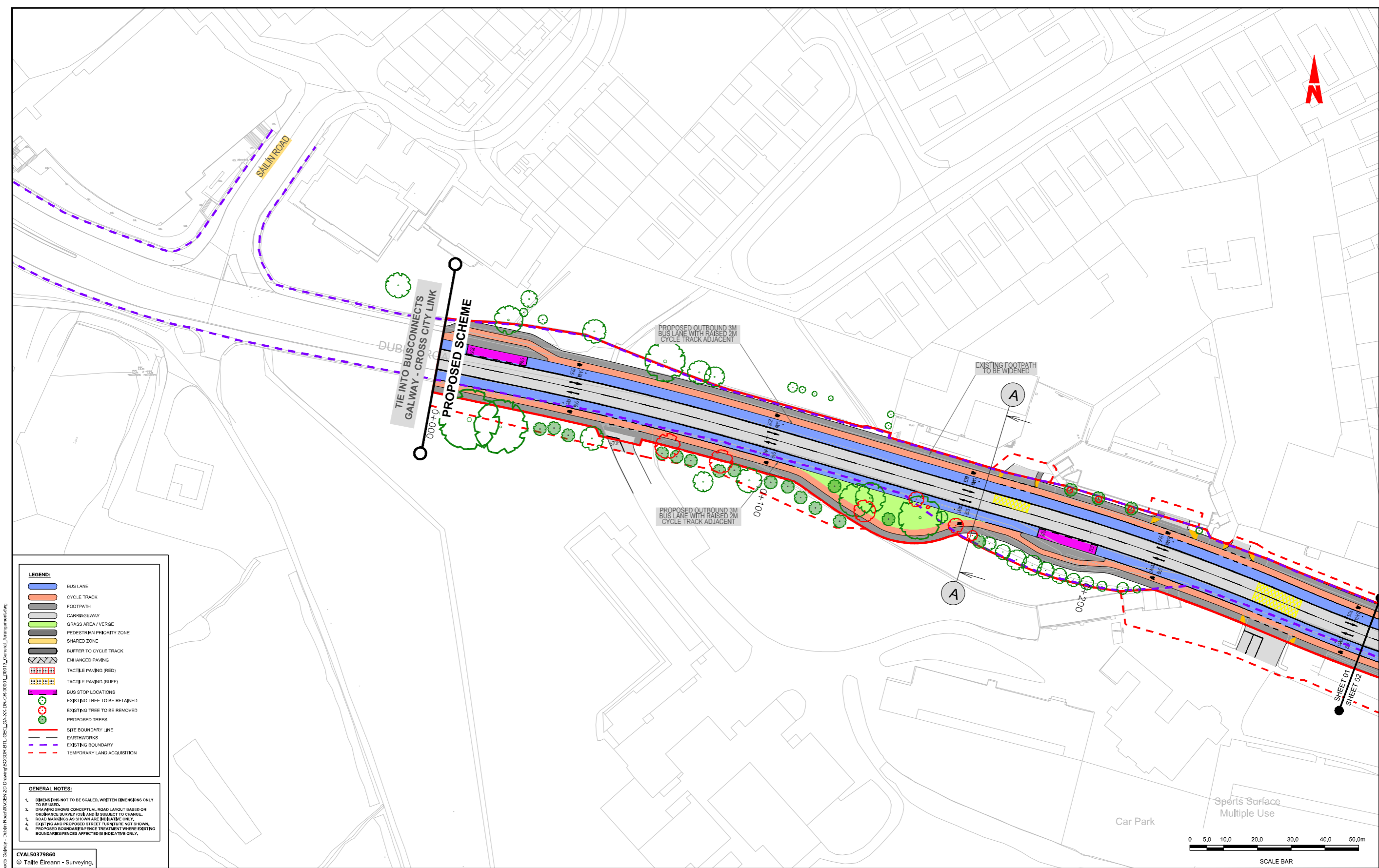

DO NOT SCALE, use figured dimensions only.

All levels are referred to Ordnance Survey Datum, Malin Head.

This drawing is the property of Barry Transportation. It is a confidential document and must not be copied, used, or its contents divulged without prior written consent. This document should not be relied on or used in circumstances other than those for which it was originally prepared. Barry Transportation accepts no responsibility for this document to any other party other than the party by whom it was commissioned.

Rev.	Date	Drawn	Description	Chkd	Appr.
001	06/12/24	GW	ISSUE FOR PLANNING	TD	JN

Project Title: BUSCONNECTS GALWAY: DUBLIN ROAD

Drawing Title: GENERAL ARRANGEMENT SHEET 01 OF 13

Designed: WV

Drawn: WV

Approved: JN

Reviewed: JN

Drawing No: BCGDR-BTL-GEO_GA-XX-DR-00001

Scale at A1: 1:500

Date: APRIL 2023

Status: A1

Rev: C01

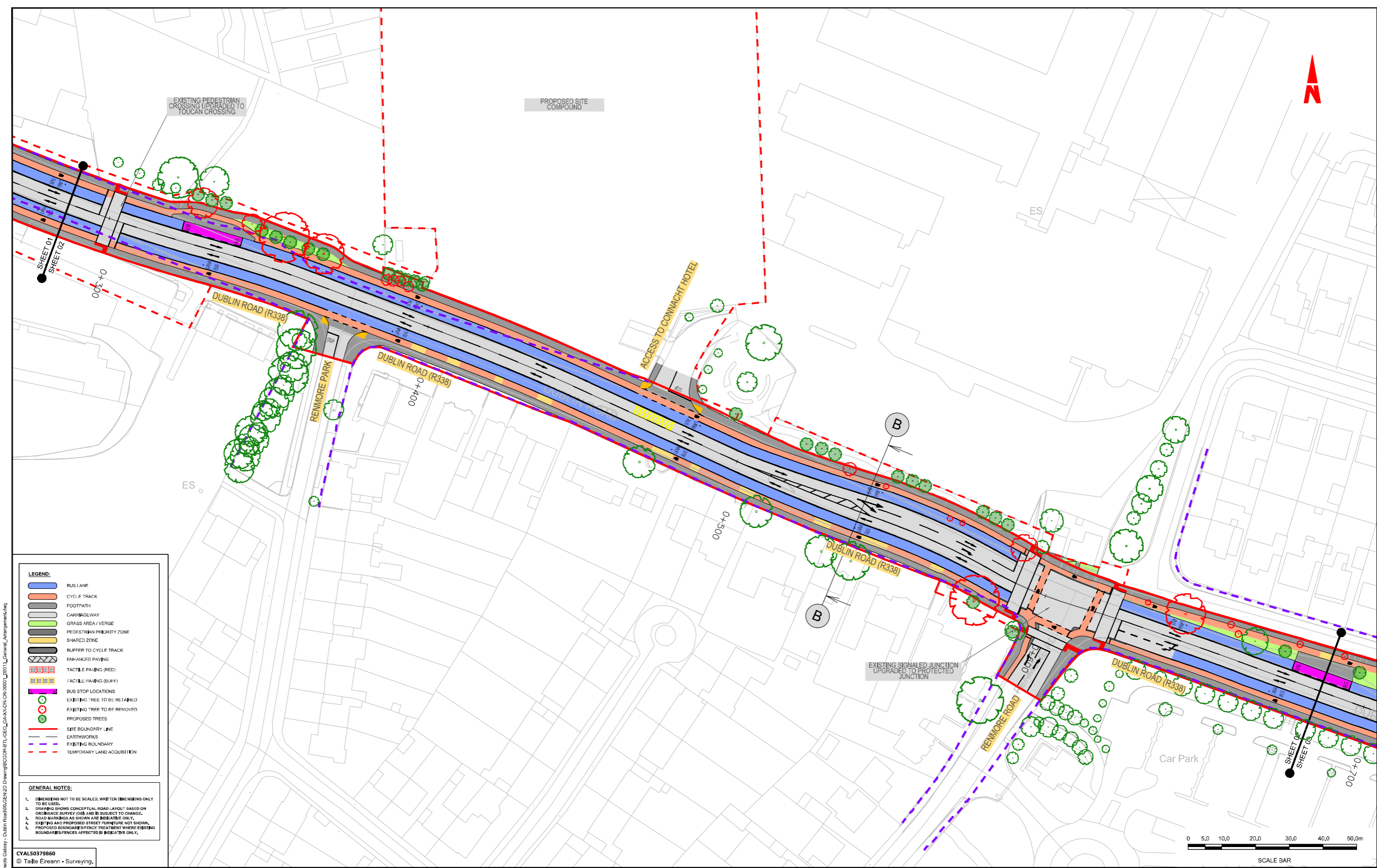

Rev.	Date	Drawn	Description	Chkd	Appr.
001	06/12/24	GW	ISSUE FOR PLANNING	TD	JN

Project Title: BUSCONNECTS GALWAY: DUBLIN ROAD		Status:
Drawing Title: GENERAL ARRANGEMENT SHEET 02 OF 13		A1
Designed: WV	Drawing No: BCGDR-BTL-GEO_GA-XX-DR-CR-00002	Rev: C01
Drawn: WV	Scale at A1: 1:500	
Approved: JN	Date: APRIL 2023	
Reviewed: JN		

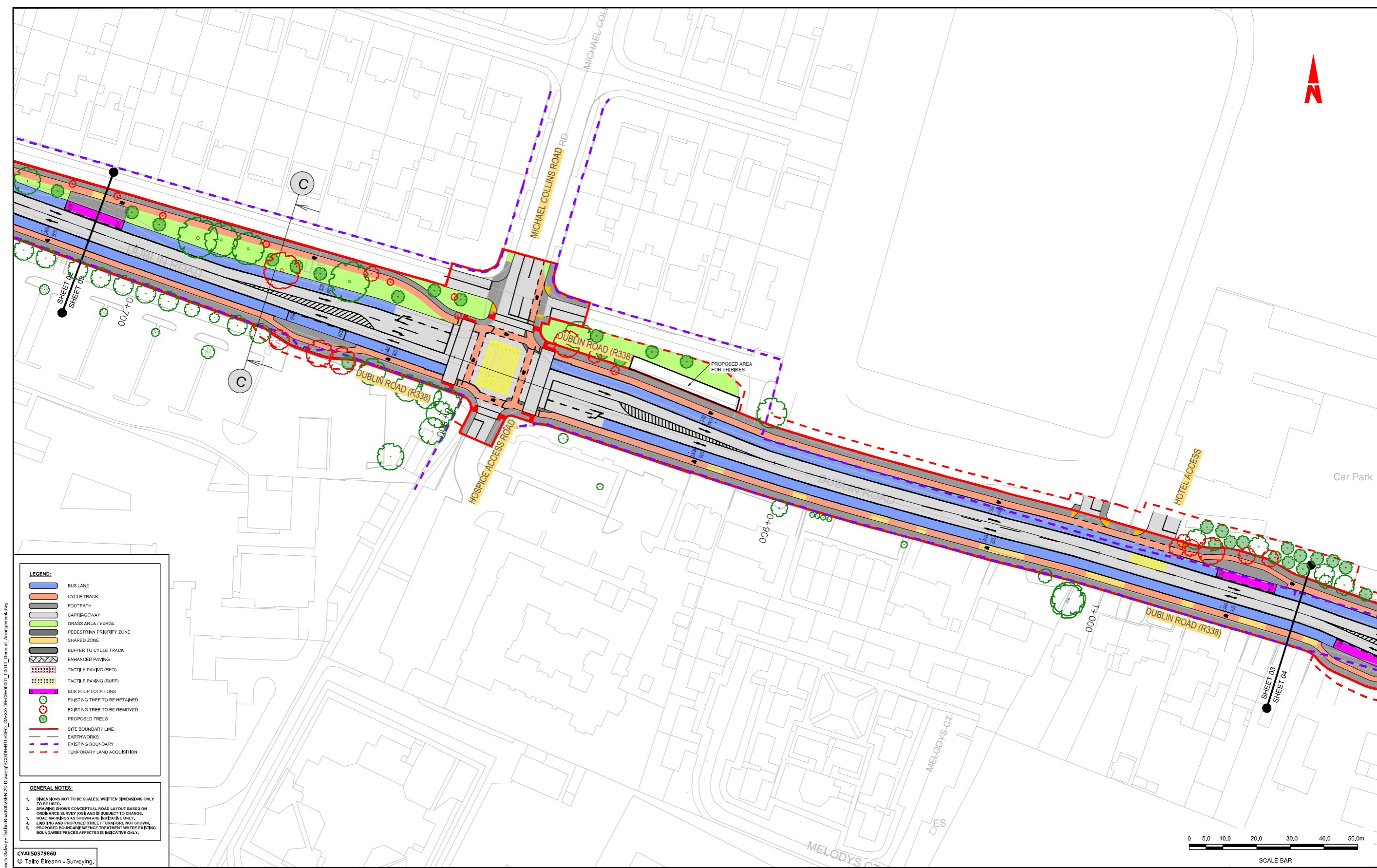

LEGEND:

- BUS LANE
- CYCLE TRACK
- FOOTPATH
- CARRIAGEWAY
- GRASS AREA / VERGE
- PEDESTRIAN PRIORITY ZONE
- SHARED ZONE
- BUFFER TO CYCLE TRACK
- ENHANCED PAVING
- TACTILE PAVING (RED)
- TACTILE PAVING (BUPP)
- BUS STOP LOCATIONS
- EXISTING TREE TO BE RETAINED
- EXISTING TREE TO BE REMOVED
- PROPOSED TREES
- SITE BOUNDARY LINE
- EARTHWORKS
- EXISTING BOUNDARY
- TEMPORARY LAND ACQUISITION

GENERAL NOTES:

1. DIMENSIONS NOT TO BE SCALED, WRITTEN DIMENSIONS ONLY TO BE USED.
2. DRAWING SHOWS CONCEPTUAL ROAD LAYOUT BASED ON ORDNANCE SURVEY (OS) AND IS SUBJECT TO CHANGING CIRCUMSTANCES.
3. ROAD MARKINGS AS SHOWN ARE INDICATIVE ONLY.
4. EXISTING AND PROPOSED STREET FURNITURE NOT SHOWN.
5. PROPOSED BOUNDARY/ENCEFENCE TREATMENT WHERE EXISTING BOUNDARIES/FENCES AFFECTED IS INDICATIVE ONLY.

CVAL50379860
© Taithe Éireann - Surveying.

DO NOT SCALE, use figured dimensions only.
All levels are referred to Ordnance Survey Datum, Mean Head.
This drawing is the property of Barry Transportation. It is a confidential document and must not be copied, used, or its contents divulged without prior written consent. This document should not be relied on or used in circumstances other than those for which it was originally prepared. Barry Transportation accepts no responsibility for this document to any other party other than the party by whom it was commissioned.

Rev.	Date	Drawn	Description	Chk'd	Appr.
C01	06/12/24	GW	ISSUE FOR PLANNING	TD	JN

Project Title: BUSCONNECTS GALWAY: DUBLIN ROAD

Drawing Title: GENERAL ARRANGEMENT SHEET 03 OF 13

Designed: WV
Drawn: WV
Approved: JN
Reviewed: JN

Drawing No: BCGDR-BTL-GEO_GA-XX-DR-CR-00003
Scale at A1: 1:500
Date: APRIL 2023

Status: A1
Rev: C01

File Name: R-22 Project 22407 - BusConnects Galway - Dublin Road 03 GEN 2D Drawing (BCGDR-BTL-GEO_GA-XX-DR-CR-00003_0013_General Arrangement.dwg)

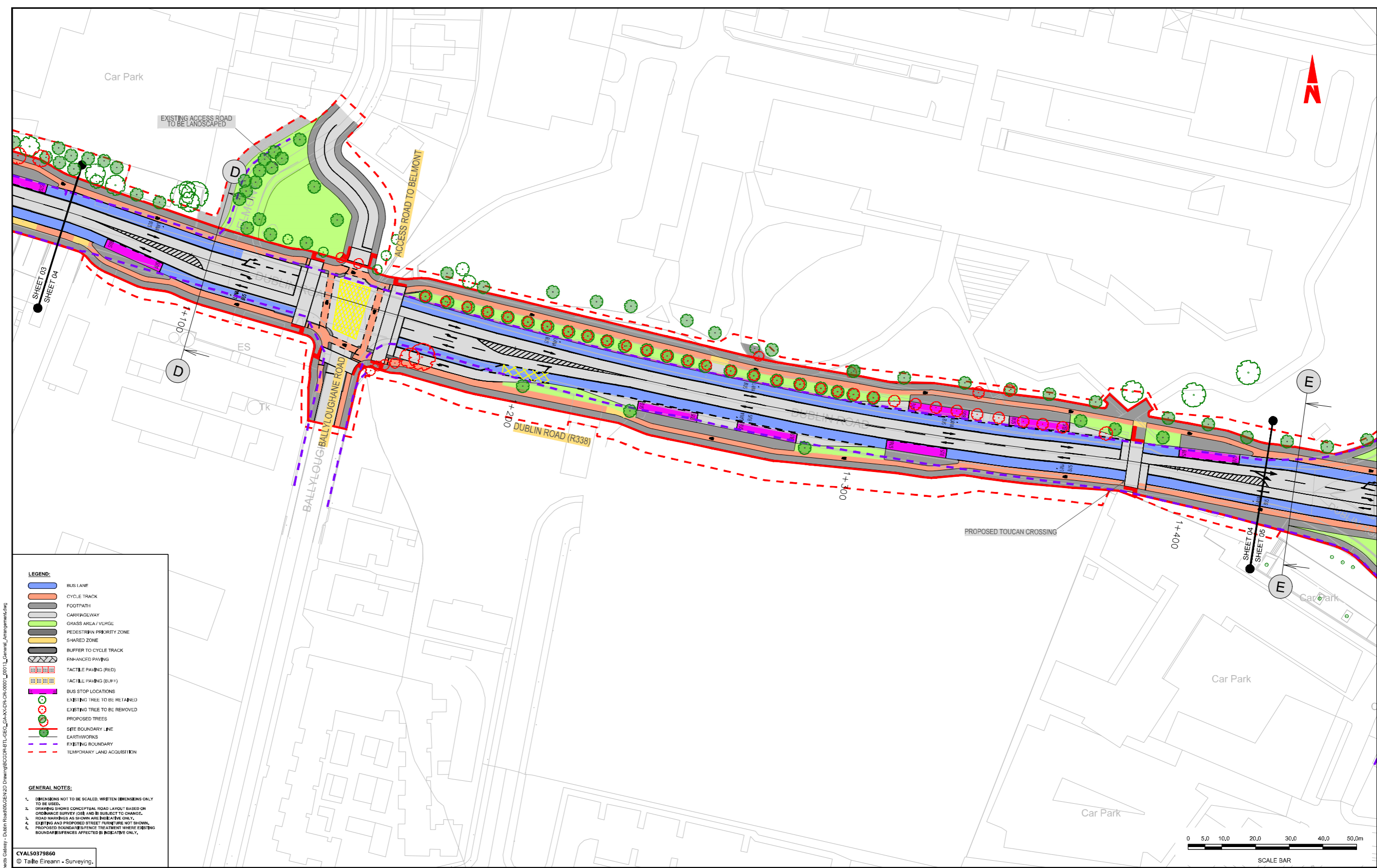

- LEGEND:**
- BUS LANE
 - CYCLE TRACK
 - FOOTPATH
 - CARRIAGEWAY
 - GRASS AREA / VERGE
 - PEDESTRIAN PRIORITY ZONE
 - SHARED ZONE
 - BUFFER TO CYCLE TRACK
 - ENHANCED PAVING
 - TACTILE PAVING (RED)
 - TACTILE PAVING (BUFF)
 - BUS STOP LOCATIONS
 - EXISTING TREE TO BE RETAINED
 - EXISTING TREE TO BE REMOVED
 - PROPOSED TREES
 - SITE BOUNDARY LINE
 - EARTHWORKS
 - EXISTING BOUNDARY
 - TEMPORARY LAND ACQUISITION

- GENERAL NOTES:**
1. DIMENSIONS NOT TO BE SCALED. WRITTEN DIMENSIONS ONLY TO BE USED.
 2. DRAWING SHOWS CONCEPTUAL ROAD LAYOUT BASED ON ORDNANCE SURVEY DATA AND IS SUBJECT TO CHANGE.
 3. ROAD MARKINGS AS SHOWN ARE INDICATIVE ONLY.
 4. EXISTING AND PROPOSED STREET FURNITURE NOT SHOWN.
 5. PROPOSED BOUNDARY TREATMENT WHERE EXISTING BOUNDARIES ARE AFFECTED IS INDICATIVE ONLY.

CVAL50379860
© Taithe Éireann - Surveying.



Notes:
DO NOT SCALE, use figured dimensions only.
All levels are referred to Ordnance Survey Datum, Malin Head.
This drawing is the property of Barry Transportation. It is a confidential document and must not be copied, used, or its contents divulged without prior written consent. This document should not be relied on or used in circumstances other than those for which it was originally prepared. Barry Transportation accepts no responsibility for this document to any other party other than the party by whom it was commissioned.

Rev.	Date	Drawn	Description	Chk'd	Appr.
001	06/12/24	GW	ISSUE FOR PLANNING	TD	JN

Project Title: BUSCONNECTS GALWAY: DUBLIN ROAD		Status:
Drawing Title: GENERAL ARRANGEMENT SHEET 04 OF 13		A1
Designed: WV	Drawing No: BCGDR-BTL-GEO_GA-XX-DR-CR-00004	Rev: C01
Drawn: WV	Scale at A1: 1:500	
Approved: JN	Date: APRIL 2023	

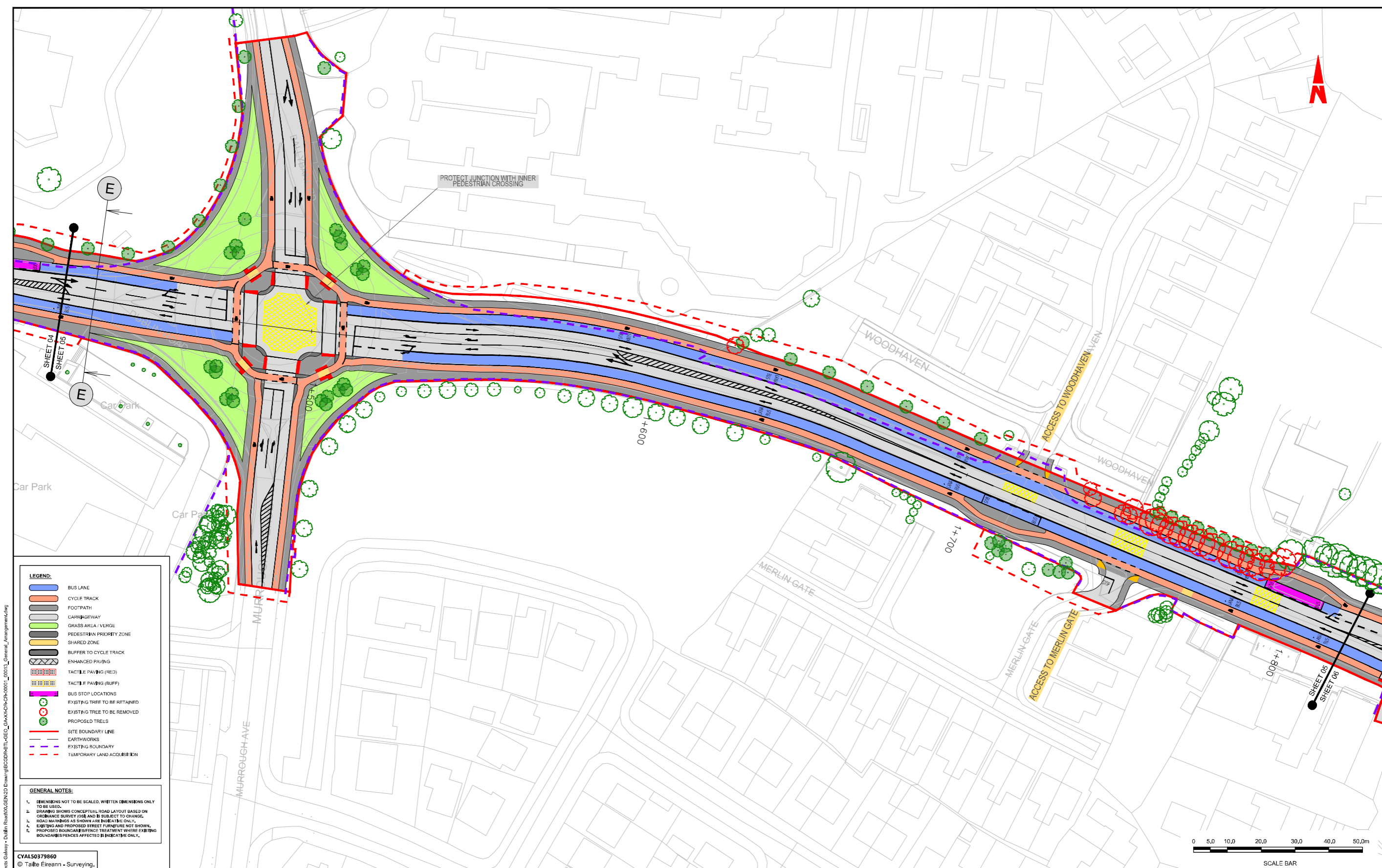

LEGEND:

- BUS LANE
- CYCLE TRACK
- FOOTPATH
- CARRIAGEWAY
- GRASS AREA / VERGE
- PEDESTRIAN PRIORITY ZONE
- SHARED ZONE
- BUFFER TO CYCLE TRACK
- ENHANCED PAVING
- TACTILE PAVING (RED)
- TACTILE PAVING (BUPP)
- BUS STOP LOCATIONS
- EXISTING TREE TO BE RETAINED
- EXISTING TREE TO BE REMOVED
- PROPOSED TREES
- SITE BOUNDARY LINE
- EARTHWORKS
- EXISTING BOUNDARY
- TEMPORARY LAND ACQUISITION

- GENERAL NOTES:**
1. DIMENSIONS NOT TO BE SCALED, WRITTEN DIMENSIONS ONLY TO BE USED.
 2. DRAWING SHOWS CONCEPTUAL ROAD LAYOUT BASED ON ORDNANCE SURVEY (OS) AND IS SUBJECT TO CHANGING ROAD MARKINGS AS SHOWN ARE INDICATIVE ONLY.
 3. EXISTING AND PROPOSED STREET FURNITURE NOT SHOWN.
 4. PROPOSED BOUNDARY/ENCEF TREATMENT WHERE EXISTING BOUNDARIES/FENCES AFFECTED IS INDICATIVE ONLY.

CVAL50379860
© Taithe Éireann - Surveying.

NOTES:

DO NOT SCALE, use figured dimensions only.
All levels are referred to Ordnance Survey Datum, Mean Head.
This drawing is the property of Barry Transportation. It is a confidential document and must not be copied, used, or its contents divulged without prior written consent. This document should not be relied on or used in circumstances other than those for which it was originally prepared. Barry Transportation accepts no responsibility for this document to any other party other than the party by whom it was commissioned.

Rev.	Date	Drawn	Description	Chk'd	Appr.
C01	06/12/24	GW	ISSUE FOR PLANNING	TD	JN

Project Title: BUSCONNECTS GALWAY: DUBLIN ROAD

Drawing Title: GENERAL ARRANGEMENT
SHEET 05 OF 13

Designed: WV
Drawn: WV
Approved: JN
Reviewed: JN

Drawing No: BCGDR-BTL-GEO_GA-XX-DR-CR-00005
Scale at A1: 1:500
Date: APRIL 2023

Status: A1
Rev: C01

File Name: R:\22 Projects\22407 - BusConnects Galway - Dublin Road\05 GEN 2D Drawing\BCGDR-BTL-GEO_GA-XX-DR-CR-00005_00113_General_Arrangement.dwg

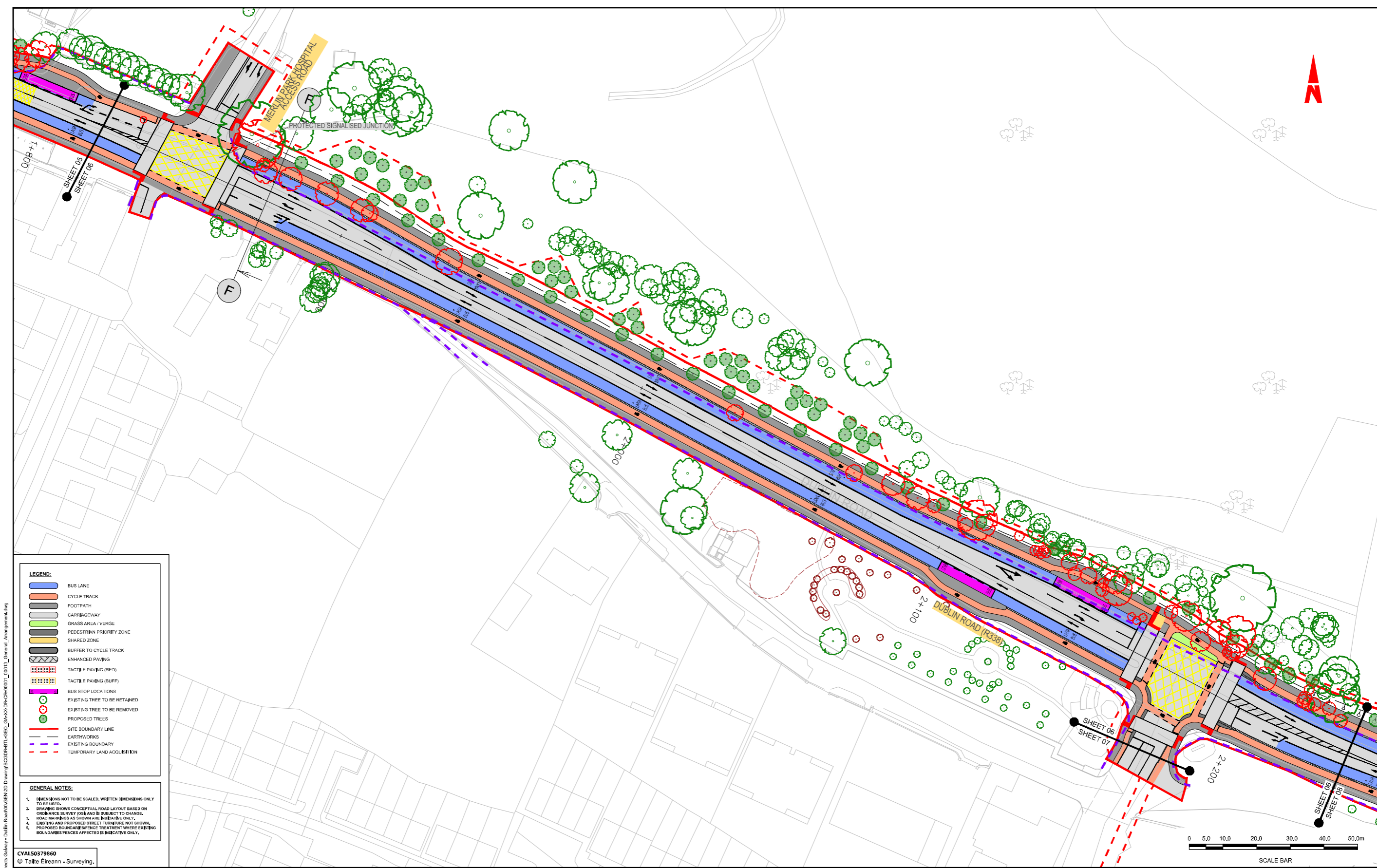

LEGEND:

- BUS LANE
- CYCLE TRACK
- FOOTPATH
- CARRAGEWAY
- GRASS AREA / VERGE
- PEDESTRIAN PRIORITY ZONE
- SHARED ZONE
- BUFFER TO CYCLE TRACK
- ENHANCED PAVING
- TACTILE PAVING (RED)
- TACTILE PAVING (BUFF)
- BUS STOP LOCATIONS
- EXISTING TREE TO BE RETAINED
- EXISTING TREE TO BE REMOVED
- PROPOSED TREES
- SITE BOUNDARY LINE
- EARTHWORKS
- EXISTING BOUNDARY
- TEMPORARY LAND ACQUISITION

GENERAL NOTES:

- DIMENSIONS NOT TO BE SCALED. WRITTEN DIMENSIONS ONLY TO BE USED.
- DRAWING SHOWS CONCEPTUAL ROAD LAYOUT BASED ON ORDNANCE SURVEY (OS) AND IS SUBJECT TO CHANGING ROAD MARKINGS AS SHOWN ARE INDICATIVE ONLY.
- EXISTING AND PROPOSED STREET FURNITURE NOT SHOWN.
- PROPOSED BOUNDARY/ENCEFENCE TREATMENT WHERE EXISTING BOUNDARIES/ENCES AFFECTED IS INDICATIVE ONLY.

CVAL50379860
© Taithe Éireann - Surveying.

NOTES:

DO NOT SCALE, use figured dimensions only.
All levels are referred to Ordnance Survey Datum, Mean Head.
This drawing is the property of Barry Transportation. It is a confidential document and must not be copied, used, or its contents divulged without prior written consent. This document should not be relied on or used in circumstances other than those for which it was originally prepared. Barry Transportation accepts no responsibility for this document to any other party other than the party by whom it was commissioned.

Rev.	Date	Drawn	Description	Chk'd	Appr.
C01	06/12/24	GW	ISSUE FOR PLANNING	TD	JN

Project Title: BUSCONNECTS GALWAY: DUBLIN ROAD

Drawing Title: GENERAL ARRANGEMENT SHEET 06 OF 13

Designed: WV
Drawn: WV
Approved: JN
Reviewed: JN

Drawing No: BCGDR-BTL-GEO_GA-XX-DR-CR-00006

Scale at A1: 1:500
Date: APRIL 2023

Status: A1
Rev: C01

File Name: R-22 Project\22407 - BusConnects Galway - Dublin Road\001-GEN-2D Drawing\BCGDR-BTL-GEO_GA-XX-DR-CR-00006_00013_General_Arrangement.dwg



LEGEND:

- BUS LANE
- CYCLE TRACK
- FOOTPATH
- CARRIAGEWAY
- GRASS AREA / VERGE
- PEDESTRIAN PRIORITY ZONE
- SHARED ZONE
- BUFFER TO CYCLE TRACK
- ENHANCED PAVING
- TACTILE PAVING (RED)
- TACTILE PAVING (BUPP)
- BUS STOP LOCATIONS
- EXISTING TREE TO BE RETAINED
- EXISTING TREE TO BE REMOVED
- PROPOSED TREES
- SITE BOUNDARY LINE
- EARTHWORKS
- EXISTING BOUNDARY
- TEMPORARY LAND ACQUISITION

GENERAL NOTES:

- DIMENSIONS NOT TO BE SCALED, WRITTEN DIMENSIONS ONLY TO BE USED.
- DRAWING SHOWS CONCEPTUAL ROAD LAYOUT BASED ON ORDNANCE SURVEY DATA AND IS SUBJECT TO CHANGE.
- ROAD MARKINGS AS SHOWN ARE INDICATIVE ONLY.
- EXISTING AND PROPOSED STREET FURNITURE NOT SHOWN.
- PROPOSED BOUNDARY/ENCEFENCE TREATMENT WHERE EXISTING BOUNDARIES/ENCES AFFECTED IS INDICATIVE ONLY.

CVAL50379860
© Taithe Éireann - Surveying.

NOTES:

DO NOT SCALE, use figured dimensions only.

All levels are referred to Ordnance Survey Datum, Mean Head.

This drawing is the property of Barry Transportation. It is a confidential document and must not be copied, used, or its contents divulged without prior written consent. This document should not be relied on or used in circumstances other than those for which it was originally prepared. Barry Transportation accepts no responsibility for this document to any other party other than the party by whom it was commissioned.

Rev.	Date	Drawn	Description	Chk'd	Appr.
C01	06/12/24	GW	ISSUE FOR PLANNING	TD	JN

Project Title: BUSCONNECTS GALWAY: DUBLIN ROAD		Status:
Drawing Title: GENERAL ARRANGEMENT SHEET 07 OF 13		A1
Designed: WV	Drawing No: BCGDR-BTL-GEO_GA-XX-DR-CR-00007	Rev: C01
Drawn: WV	Scale at A1: 1:500	
Approved: JN	Date: APRIL 2023	
Reviewed: JN		

File Name: R:\22 Projects\22407 - BusConnects Galway - Dublin Road\001 GEN\2D Drawing\BCGDR-BTL-GEO_GA-XX-DR-CR-00007_00013_General_Arrangement.dwg



- LEGEND:**
- BUS LANE
 - CYCLE TRACK
 - FOOTPATH
 - CARRIAGEWAY
 - GRASS AREA / VERGE
 - PEDESTRIAN PRIORITY ZONE
 - SHARED ZONE
 - BUFFER TO CYCLE TRACK
 - ENHANCED PAVING
 - TACTILE PAVING (RED)
 - TACTILE PAVING (BUPP)
 - BUS STOP LOCATIONS
 - EXISTING TREE TO BE RETAINED
 - EXISTING TREE TO BE REMOVED
 - PROPOSED TREES
 - SITE BOUNDARY LINE
 - EARTHWORKS
 - EXISTING BOUNDARY
 - TEMPORARY LAND ACQUISITION

- GENERAL NOTES:**
- DIMENSIONS NOT TO BE SCALED, WRITTEN DIMENSIONS ONLY TO BE USED.
 - DRAWING SHOWS CONCEPTUAL ROAD LAYOUT BASED ON ORDNANCE SURVEY DATA AND IS SUBJECT TO CHANGES.
 - ROAD MARKINGS AS SHOWN ARE INDICATIVE ONLY.
 - EXISTING AND PROPOSED STREET FURNITURE NOT SHOWN.
 - PROPOSED BOUNDARY TREATMENT WHERE EXISTING BOUNDARIES ARE AFFECTED IS INDICATIVE ONLY.

CVAL50379860
© Taithe Éireann - Surveying.

NOTES:

DO NOT SCALE, use figured dimensions only.

All levels are referred to Ordnance Survey Datum, Mean Head.

This drawing is the property of Barry Transportation. It is a confidential document and must not be copied, used, or its contents divulged without prior written consent. This document should not be relied on or used in circumstances other than those for which it was originally prepared. Barry Transportation accepts no responsibility for this document to any other party other than the party by whom it was commissioned.

Rev.	Date	Drawn	Description	Chk'd	Appr.
C01	06/12/24	GW	ISSUE FOR PLANNING	TD	JN

Project Title: BUSCONNECTS GALWAY: DUBLIN ROAD		Status: A1
Drawing Title: GENERAL ARRANGEMENT SHEET 08 OF 13		Rev: C01
Designed: WV	Drawing No: BCGDR-BTL-GEO_GA-XX-DR-00008	
Drawn: WV	Scale at A1: 1:500	
Approved: JN	Date: APRIL 2023	
Reviewed: JN		

File Name: R:\22 Projects\22407 - BusConnects Galway - Dublin Road\03 GEN\2D Drawing\BCGDR-BTL-GEO_GA-XX-DR-00001_00013_General_Arrangement.dwg

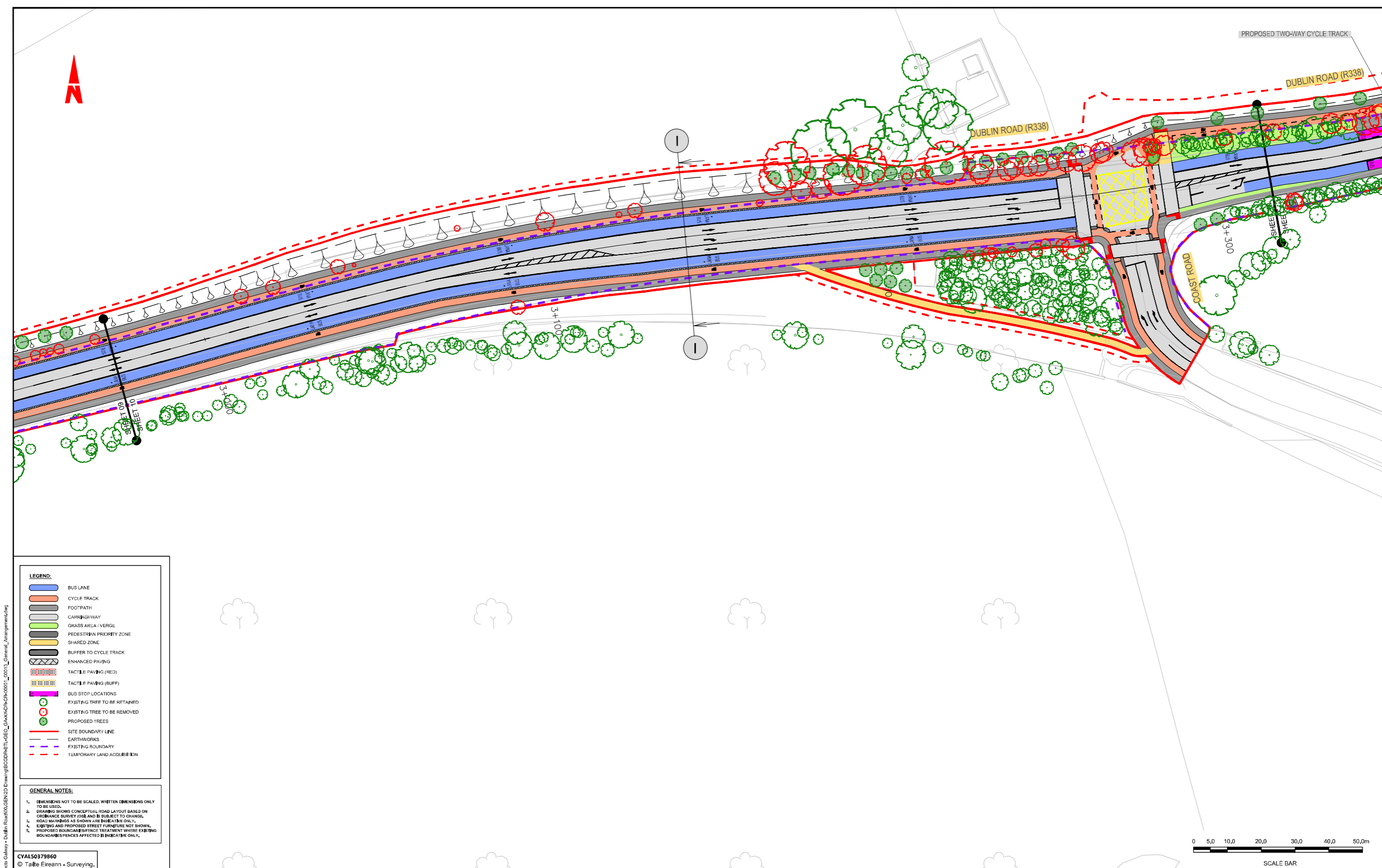

LEGEND:

- BUS LANE
- CYCLE TRACK
- FOOTPATH
- CARRIAGEWAY
- GRASS AREA / VERGE
- PEDESTRIAN PRIORITY ZONE
- SHARED ZONE
- BUFFER TO CYCLE TRACK
- ENHANCED PAVING
- TACTILE PAVING (RED)
- TACTILE PAVING (BUFF)
- BUS STOP LOCATIONS
- EXISTING TREE TO BE RETAINED
- EXISTING TREE TO BE REMOVED
- PROPOSED TREES
- SITE BOUNDARY LINE
- EARTHWORKS
- EXISTING BOUNDARY
- TEMPORARY LAND ACQUISITION

GENERAL NOTES:

- DIMENSIONS NOT TO BE SCALED, WRITTEN DIMENSIONS ONLY TO BE USED.
- DRAWING SHOWS CONCEPTUAL ROAD LAYOUT BASED ON ORDNANCE SURVEY DATA AND IS SUBJECT TO CHANGES.
- ROAD MARKINGS AS SHOWN ARE INDICATIVE ONLY.
- EXISTING AND PROPOSED STREET FURNITURE NOT SHOWN.
- PROPOSED BOUNDARY/DEFENCE TREATMENT WHERE EXISTING BOUNDARIES/DEFENCES AFFECTED IS INDICATIVE ONLY.

CVAL50379860
© Taithe Éireann - Surveying.

DO NOT SCALE, use figured dimensions only.
All levels are referred to Ordnance Survey Datum, Mean Head.
This drawing is the property of Barry Transportation. It is a confidential document and must not be copied, used, or its contents divulged without prior written consent. This document should not be relied on or used in circumstances other than those for which it was originally prepared. Barry Transportation accepts no responsibility for this document to any other party other than the party by whom it was commissioned.

Rev.	Date	Drawn	Description	Chk'd	Appr.
C01	06/24	GW	ISSUE FOR PLANNING	TD	JN

Project Title: BUSCONNECTS GALWAY: DUBLIN ROAD

Drawing Title: GENERAL ARRANGEMENT SHEET 10 OF 13

Designed: WV
Drawn: WV
Approved: JN
Reviewed: JN

Drawing No: BCGDR-BTL-GEO_GA-XX-DR-CR-00010

Scale at A1: 1:500
Date: APRIL 2023

Status: A1
Rev: C01

File Name: R22 Project22407 - BusConnects Galway - Dublin Road001-GEN-2D Drawing\BCGDR-BTL-GEO_GA-XX-DR-CR-00010_00010_General_Arrangement.dwg



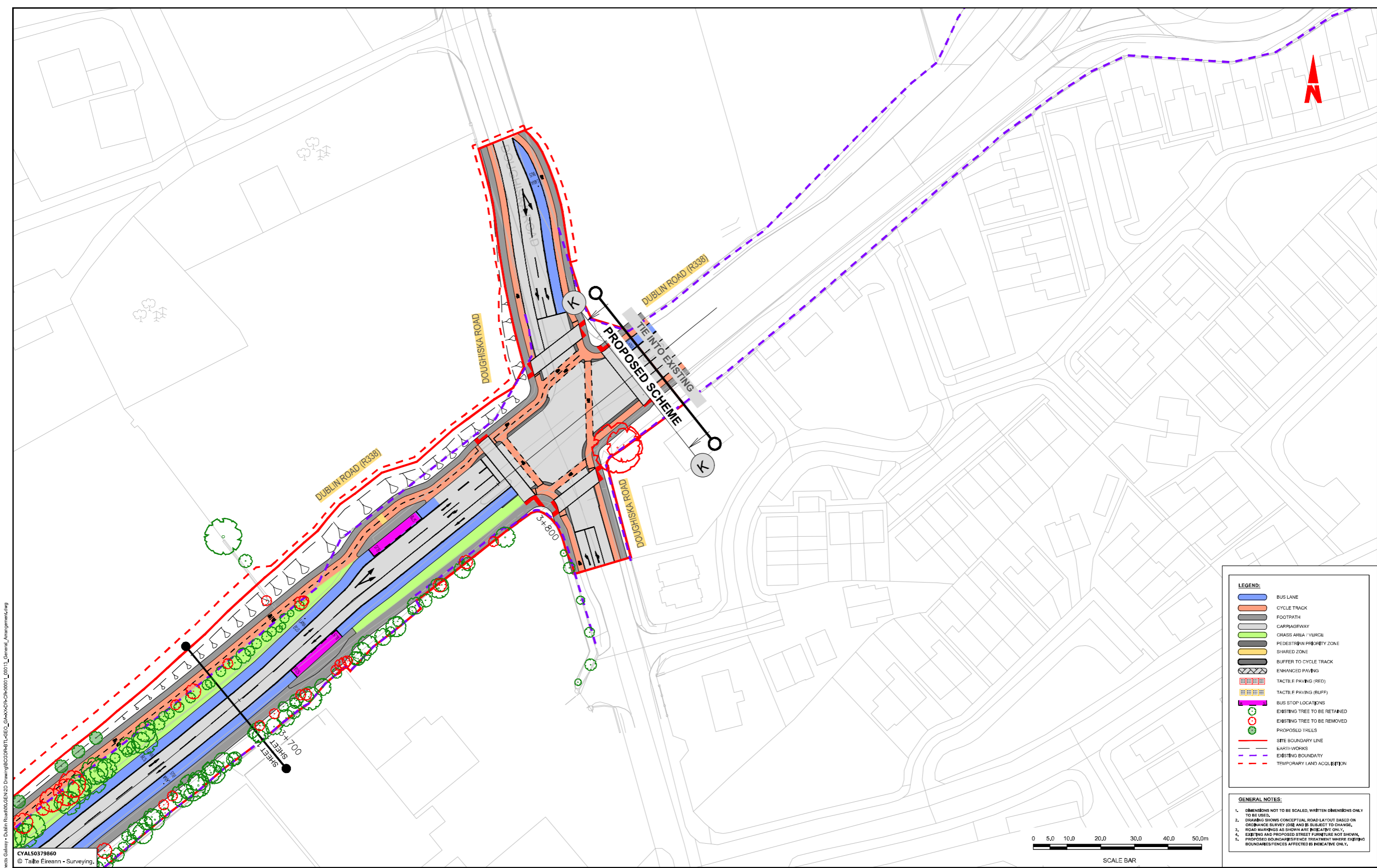

LEGEND:

- BUS LANE
- CYCLE TRACK
- FOOTPATH
- CARRIAGEWAY
- GRASS AREA / VERGE
- PEDESTRIAN PRIORITY ZONE
- SHARED ZONE
- BUFFER TO CYCLE TRACK
- ENHANCED PAVING
- TACTILE PAVING (RED)
- TACTILE PAVING (BUFF)
- BUS STOP LOCATIONS
- EXISTING TREE TO BE RETAINED
- EXISTING TREE TO BE REMOVED
- PROPOSED TREES
- SITE BOUNDARY LINE
- EARTHWORKS
- EXISTING BOUNDARY
- TEMPORARY LAND ACQUISITION

GENERAL NOTES:

- DIMENSIONS NOT TO BE SCALED, WRITTEN DIMENSIONS ONLY TO BE USED.
- DRAWING SHOWS CONCEPTUAL ROAD LAYOUT BASED ON ORDNANCE SURVEY (OS) AND IS SUBJECT TO CHANGE.
- ROAD MARKINGS AS SHOWN ARE PRELIMINARY ONLY.
- EXISTING AND PROPOSED STREET FURNITURE NOT SHOWN, PROPOSED BOUNDARY FENCE TREATMENT WHERE EXISTING BOUNDARIES ARE AFFECTED IS INDICATIVE ONLY.

CVALS0379860
© Taithe Éireann - Surveying.

Tionscatal Éireann
Project Ireland
2040

BUS CONNECTS GALWAY
SUSTAINABLE TRANSPORT FOR A BETTER CITY.

NTA
Údarás Náisiúnta Iompair
National Transport Authority

BARRY
TRANSPORTATION

egis

Notes:
DO NOT SCALE, use figured dimensions only.
All levels are referred to Ordnance Survey Datum, Mean Head.
This drawing is the property of Barry Transportation. It is a confidential document and must not be copied, used, or its contents divulged without prior written consent. This document should not be relied on or used in circumstances other than those for which it was originally created. Barry Transportation accepts no responsibility for this document to any other party other than the party by whom it was commissioned.

Rev.	Date	Drawn	Description	Chk'd	Appr.
C01	06/12/24	GW	ISSUE FOR PLANNING	TD	JN

Project Title: **BUSCONNECTS GALWAY: DUBLIN ROAD**

Drawing Title: **GENERAL ARRANGEMENT
SHEET 12 OF 13**

Designed: WV
Drawn: WV
Approved: JN
Reviewed: JN

Drawing No: **BCGDR-BTL-GEO_GA-XX-DR-CR-00012**

Scale at A1: **1:500**

Date: **APRIL 2023**

Status: **A1**

Rev: **C01**

File Name: R:\22 Projects\22407 - BusConnects Galway - Dublin Road\001 GEN\2D Drawing\BCGDR-BTL-GEO_GA-XX-DR-CR-00012_00013_General_Arrangement.dwg

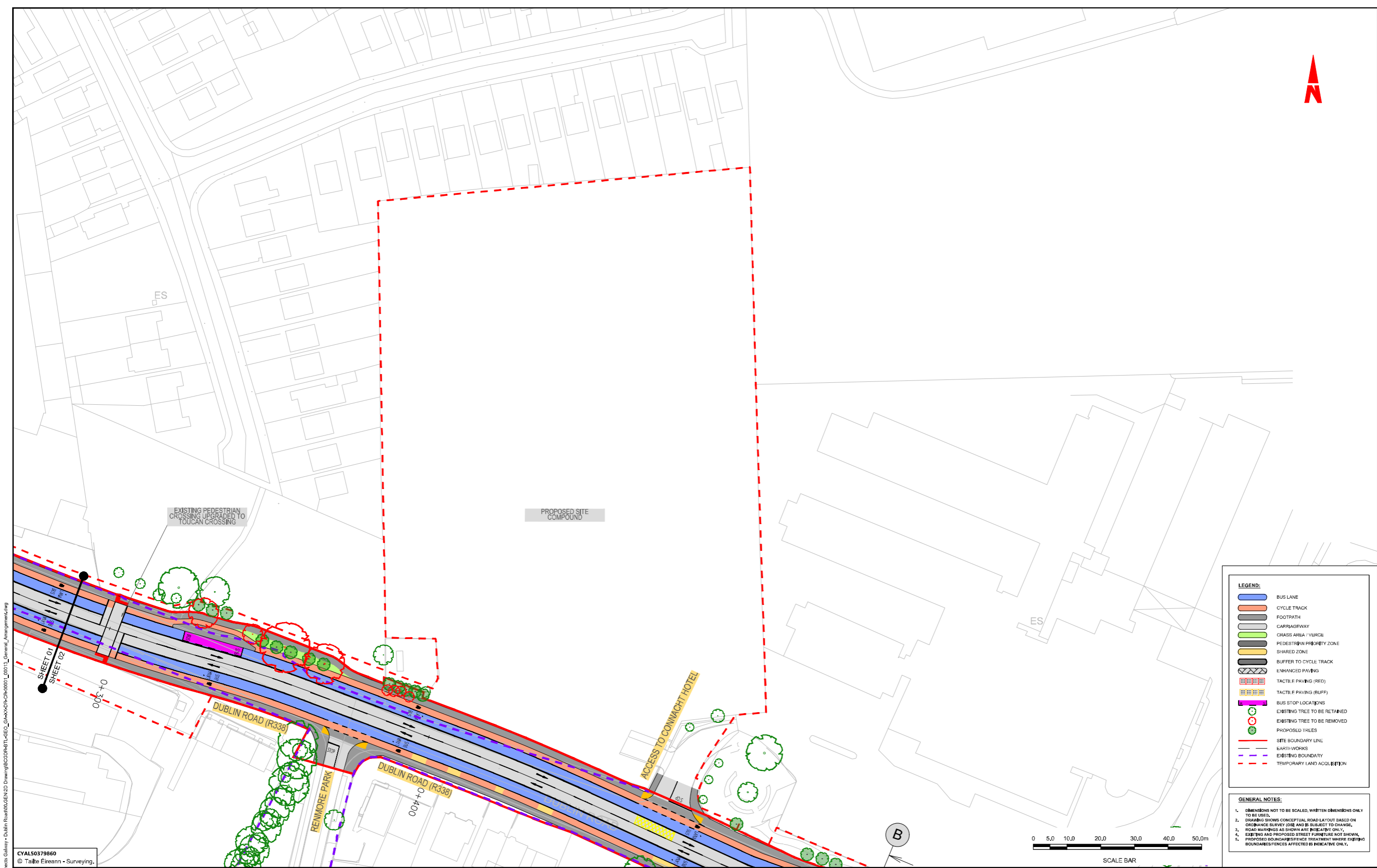

LEGEND:

- BUS LANE
- CYCLE TRACK
- FOOTPATH
- CARRIAGEWAY
- GRASS AREA / VERGE
- PEDESTRIAN PRIORITY ZONE
- SHARED ZONE
- BUFFER TO CYCLE TRACK
- ENHANCED PAVING
- TACTILE PAVING (RED)
- TACTILE PAVING (BUFF)
- BUS STOP LOCATIONS
- EXISTING TREE TO BE RETAINED
- EXISTING TREE TO BE REMOVED
- PROPOSED TREES
- SITE BOUNDARY LINE
- EARTHWORKS
- EXISTING BOUNDARY
- TEMPORARY LAND ACQUISITION

GENERAL NOTES:

- DIMENSIONS NOT TO BE SCALED, WRITTEN DIMENSIONS ONLY TO BE USED.
- DRAWING SHOWS CONCEPTUAL ROAD LAYOUT BASED ON ORDNANCE SURVEY (OS) AND IS SUBJECT TO CHANGE.
- ROAD MARKINGS AS SHOWN ARE PRELIMINARY ONLY.
- EXISTING AND PROPOSED STREET FURNITURE NOT SHOWN.
- PROPOSED BOUNDARY FENCE TREATMENT WHERE EXISTING BOUNDARIES ARE AFFECTED IS INDICATIVE ONLY.

Notes:

DO NOT SCALE, use figured dimensions only.

All levels are referred to Ordnance Survey Datum, Mean Head.

This drawing is the property of Barry Transportation. It is a confidential document and must not be copied, used, or its contents divulged without prior written consent. This document should not be relied on or used in circumstances other than those for which it was originally created. Barry Transportation accepts no responsibility for this document to any other party other than the party by whom it was commissioned.

Rev.	Date	Drawn	Description	Chk'd	Appr.
C01	06/12/24	GW	ISSUE FOR PLANNING	TD	JN

Project Title: BUSCONNECTS GALWAY: DUBLIN ROAD		Status: A1
Drawing Title: GENERAL ARRANGEMENT SHEET 13 OF 13		
Designed: WV	Drawing No: BCGDR-BTL-GEO_GA-XX-DR-CR-00013	Rev: C01
Drawn: WV	Scale at A1: 1:500	
Approved: JN	Date: APRIL 2023	
Reviewed: JN		

File Name: R:\22 Projects\22407 - BusConnects Galway - Dublin Road\03 GEN 2D Drawing\BCGDR-BTL-GEO_GA-XX-DR-CR-00013_00013_General_Arrangement.dwg



Údarás Náisiúnta Iompair
National Transport Authority

National Transport Authority
Dún Scéine
Harcourt Lane
Dublin 2
D02 WT20



Project Ireland 2040
Building Ireland's Future